



Two detached **Brand-New**
Warehouse/Trade Counter Units

From 4,866 to 11,406 sq ft

- Highly visible location at the front of Livestock Market
- Benefitting from solar panels and EV charging
- Unit sizes of 4,866 and 6,540 sq ft
- Secure, fenced yards
- Available **Q4 2023**

**UNITS 1A & 1B, LIVESTOCK MARKET,
NORWICH NR4 6FB
TO LET**

Location

The units are located at the front of the Livestock Market, which fronts on to Hall Road. The Porsche dealership is opposite, and B&Q are located further into the estate.

The Livestock Market is to the south of the city centre and is within 1 mile of the A47 southern bypass via the A140 Ipswich Road and the outer ring road, which itself provides access to north Norfolk.

Other trade counter units include Topps Tiles, Sunbelt Rentals and GIANT cycle retailer.

Description

Each unit which has Class E (g)(iii) planning use will have an up and over warehouse door, a main entrance with a double leaf door and two separate personnel doors around the building.

There will be an entrance lobby, office, kitchen and WC facilities.

The warehouse areas are column-free, with concrete floors with an external eaves height of 6m. 3 phase power, water and foul services are all provided.

Externally the principal elevations will be buff brick and profiled grey cladding. The remainder of the buildings will be formed of a buff brick plinth with a profiled grey cladding above. The corrugated sheet metal roof consists of roof lights and PV panels.

Within the enclosed yards are enclosures for plant and refuse.

Unit 1A will have 11 parking bays (inc. 1 x accessible / 1 x EV charging) as well as 1 motorbike parking space and covered cycle stands.

Unit 1B will have 9 parking bays (inc. 1 x accessible / 1 x EV charging) as well as 1 motorbike parking space and covered cycle stands.

Accommodation

The units have the following gross internal floor areas:

| | Sq ft | Sq M | Parking |
|--------------|---------------|--------------|-----------|
| 1A | 6,540 | 608 | 11 |
| 1B | 4,866 | 452 | 9 |
| Total | 11,406 | 1,060 | 20 |



Unit 1A



Unit 1B

Terms

A new full repairing insuring leases are available for a term to be agreed. Rent upon application.

Business Rates

To be assessed upon completion.

VAT

Our client reserves the right to charge VAT in line with current legislation.

Enquiries to:

Chris Squirrell
01603 229 323
chris.squirrell@bidwells.co.uk

Important Notice

These particulars do not form part of any offer or contract and should not be relied upon as statements or representatives of fact. Bidwells LLP has no authority to make or give in writing or verbally any representation or warranties in relation to the property. Any areas of measurements or distances are approximate. The text, photographs and plans are for guidance only and are not necessarily comprehensive. No assumptions should be made that the property has all necessary planning, building regulation or other consents. Bidwells LLP have not carried out a survey, nor tested the services, appliances or facilities. Purchasers must satisfy themselves by inspection or otherwise. In the interest of Health & Safety, please ensure that you take due care when inspecting the property.

Bidwells LLP is a limited liability partnership registered in England & Wales (registered number OC344553). Registered head office is Bidwell House, Trumpington Road, Cambridge, CB2 9LD, where a list of members is available for inspection

April 2023

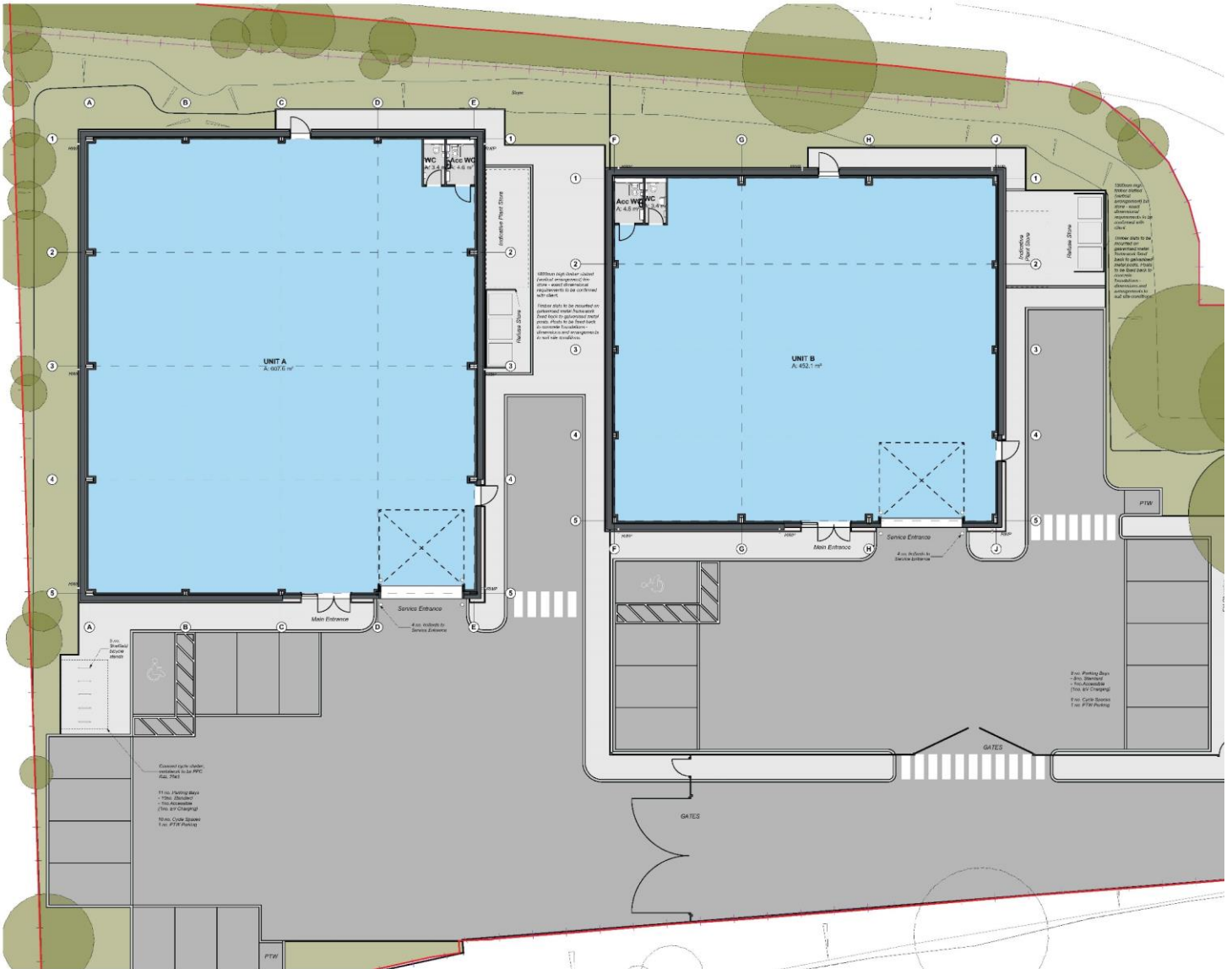

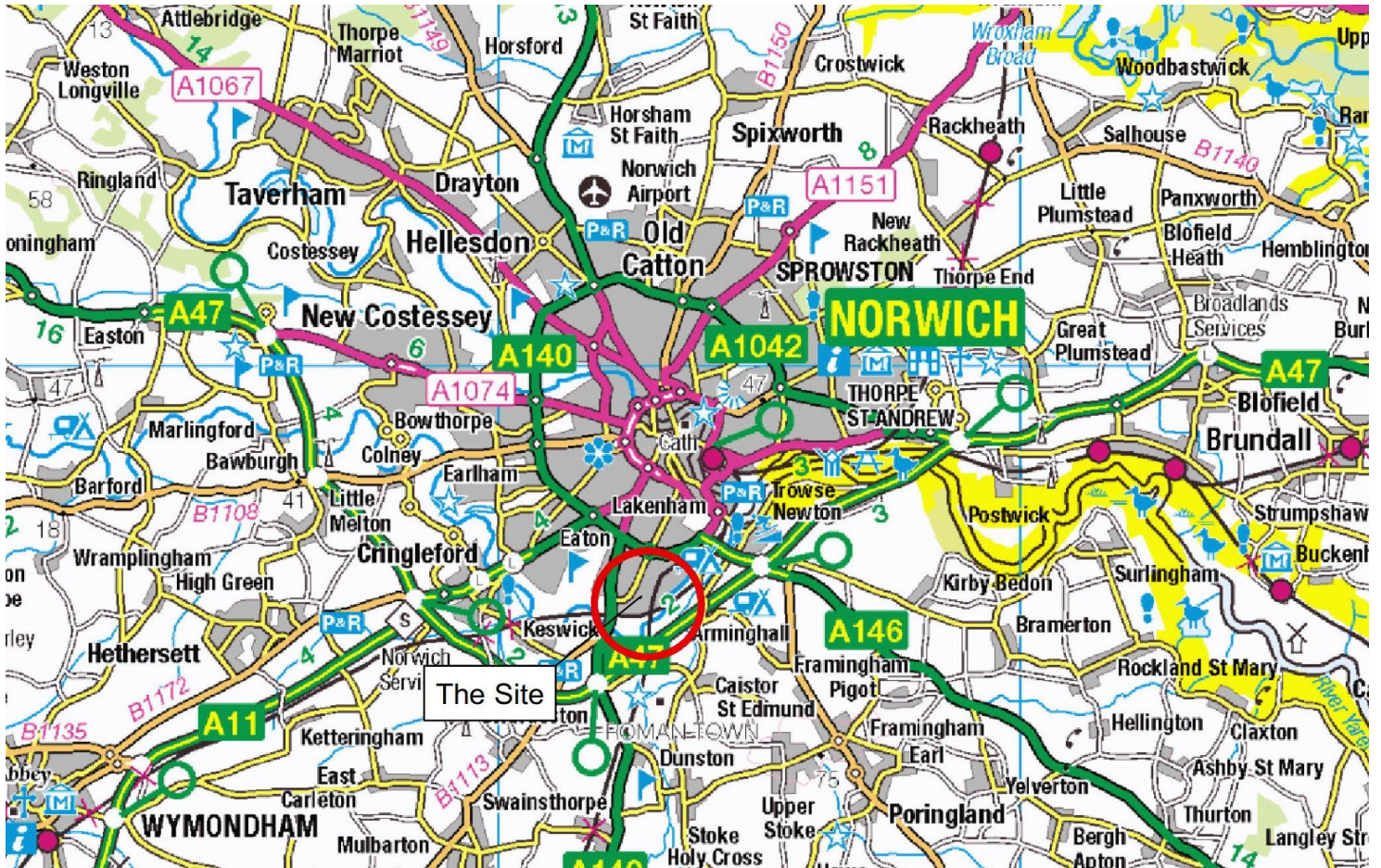

Important Notice

These particulars do not form part of any offer or contract and should not be relied upon as statements or representatives of fact. Bidwells LLP has no authority to make or give in writing or verbally any representation or warranties in relation to the property. Any areas of measurements or distances are approximate. The text, photographs and plans are for guidance only and are not necessarily comprehensive. No assumptions should be made that the property has all necessary planning, building regulation or other consents. Bidwells LLP have not carried out a survey, nor tested the services, appliances or facilities. Purchasers must satisfy themselves by inspection or otherwise. In the interest of Health & Safety, please ensure that you take due care when inspecting the property.

Bidwells LLP is a limited liability partnership registered in England & Wales (registered number OC344553). Registered head office is Bidwell House, Trumpington Road, Cambridge, CB2 9LD, where a list of members is available for inspection

April 2023

Important Notice

These particulars do not form part of any offer or contract and should not be relied upon as statements or representatives of fact. Bidwells LLP has no authority to make or give in writing or verbally any representation or warranties in relation to the property. Any areas of measurements or distances are approximate. The text, photographs and plans are for guidance only and are not necessarily comprehensive. No assumptions should be made that the property has all necessary planning, building regulation or other consents. Bidwells LLP have not carried out a survey, nor tested the services, appliances or facilities. Purchasers must satisfy themselves by inspection or otherwise. In the interest of Health & Safety, please ensure that you take due care when inspecting the property.

Bidwells LLP is a limited liability partnership registered in England & Wales (registered number OC344553). Registered head office is Bidwell House, Trumpington Road, Cambridge, CB2 9LD, where a list of members is available for inspection

April 2023
