

**TO LET – CAFE**  
**THE NATIONAL STUD, NEWMARKET**

  
**BIDWELLS**



Single Story building for use classes A3/A4/A5  
Restaurant and Cafes

**Property Summary**

- Car parking and outdoor space
- Good access to the A11 and A14
- Available to let as a whole
- EPC D

2529.52 sq ft (235 sq m)

**Enquiries**

Laura Excell

07831 145567

[laura.excell@bidwells.co.uk](mailto:laura.excell@bidwells.co.uk)

Louise Newton

07932 699707

[louise.newton@bidwells.co.uk](mailto:louise.newton@bidwells.co.uk)

Please read Important Notice on the floor plan page



**TO LET – CAFE**  
**THE NATIONAL STUD,**  
**NEWMARKET CB8 0XE**



## Location

The site is located 2.6 miles west of Newmarket off the A1304. It is 12 miles east of Cambridge and is well connected to the road network with easy access to both the A11 and A14.

The site is approximately 2.7 miles from Newmarket Train Station which lies on the Ipswich-Ely line with a branch to Cambridge and onward travel to London.

**what3words:** ///inflamed.drill.archives

## Description

The site comprises a simple open plan dining/retail space with a serving area, a kitchen/prep room and 3 smaller rooms used for storage and office space. There are both staff and public W/Cs. There is a decking area for outside seating and some grass space between the building and car park. The site is fully accessible.

There is a large car park to the north of the building which can be utilised by customers.

This is a unique opportunity for a business to occupy a site with great potential for a thriving café/restaurant. Due to its proximity of the July Racecourse, the location is very popular with dog walkers, cyclists, local people, the racing industry as well as those signed up to a Discover Newmarket tour which runs twice a day Friday-Sunday.

Please note: The floor plan not up to date but is included to show the approximate layout of the building – please arrange a viewing.

## Accommodation

The site is available to be let as a whole.

## Terms

The property is available by way of a new lease directly with the landlord on terms to be agreed.

## Rates

To our knowledge, the property is not currently rated. Should this change, for the year commencing 1 April 2024, rates payable are normally charged at 51.2p in the pound.

## Services

The buildings are connected to mains water and electricity, with oil fired heating. Foul is via a shared septic tank.

## Legal Costs

Each party to be responsible for their own legal costs incurred in the transaction.

## Viewings

Viewing and access to the property is strictly by appointment with Bidwells. Please call Bidwells Rural Agency on 01223 559352.

## Anti-Money Laundering

To comply with the Money Laundering Regulations 2017 and 2019, once an offer is accepted the Tenant(s) will be required to provide any information requested in order to undertake the relevant due diligence. This is a legal requirement.

## Health & Safety

Please be as vigilant as possible for your own personal safety when making an inspection of this property.

## Photographs, Fixtures & Fittings

The photographs in these particulars were taken in February 2024. Only those fixtures and fittings described in the details are included in the lease.



# National Stud Café, Newmarket Racecourse

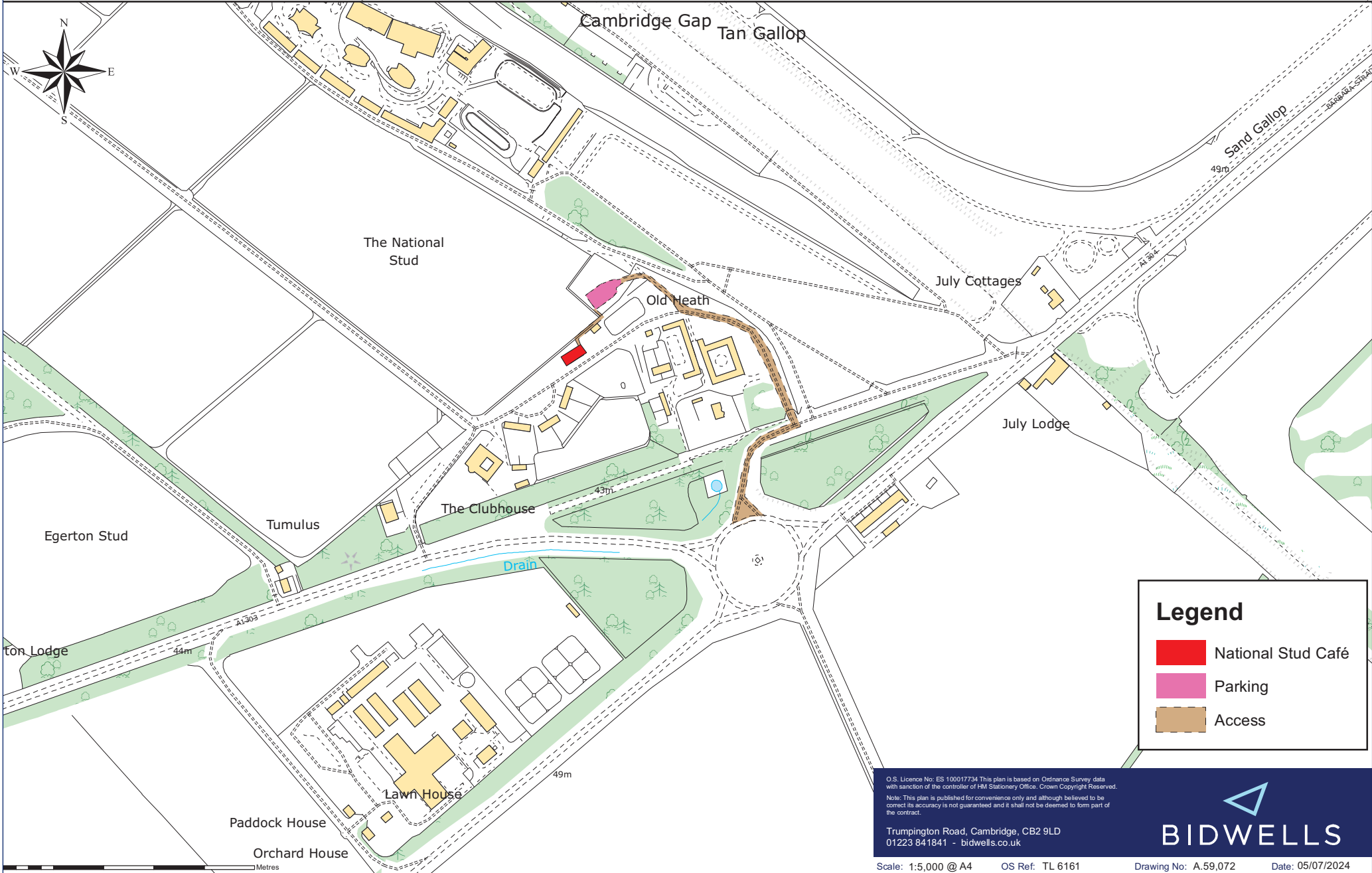

**Legend**

- National Stud Café
- Parking
- Access

OS Licence No: ES 100017734 This plan is based on Ordnance Survey data with sanction of the controller of HM Stationery Office. Crown Copyright Reserved.  
 Note: This plan is published for convenience only and although believed to be correct its accuracy is not guaranteed and it shall not be deemed to form part of the contract.  
 Trumpington Road, Cambridge, CB2 9LD  
 01223 841841 - bidwells.co.uk  
 Scale: 1:5,000 @ A4 OS Ref: TL 6161 Drawing No: A.59,072 Date: 05/07/2024



**BIDWELLS**

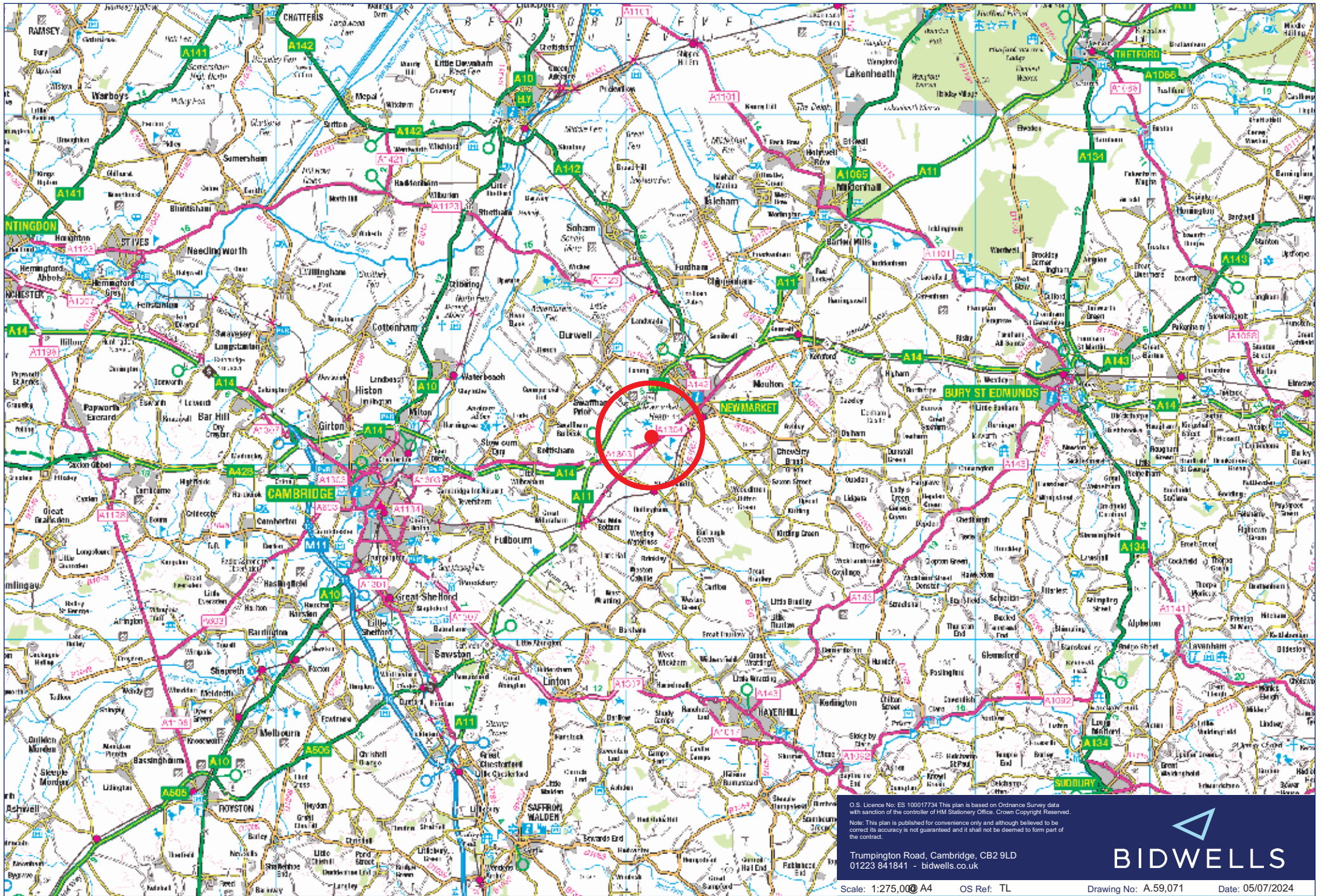

OS Licence No. ES 10001734 This plan is based on Ordnance Survey data with sanction of the controller of Her Majesty's Stationery Office. Crown Copyright Reserved.  
Note: This plan is published for convenience only and although believed to be correct its accuracy is not guaranteed and it shall not be deemed to form part of the contract.

Trumpington Road, Cambridge, CB2 9LD  
01223 841841 - bidwells.co.uk



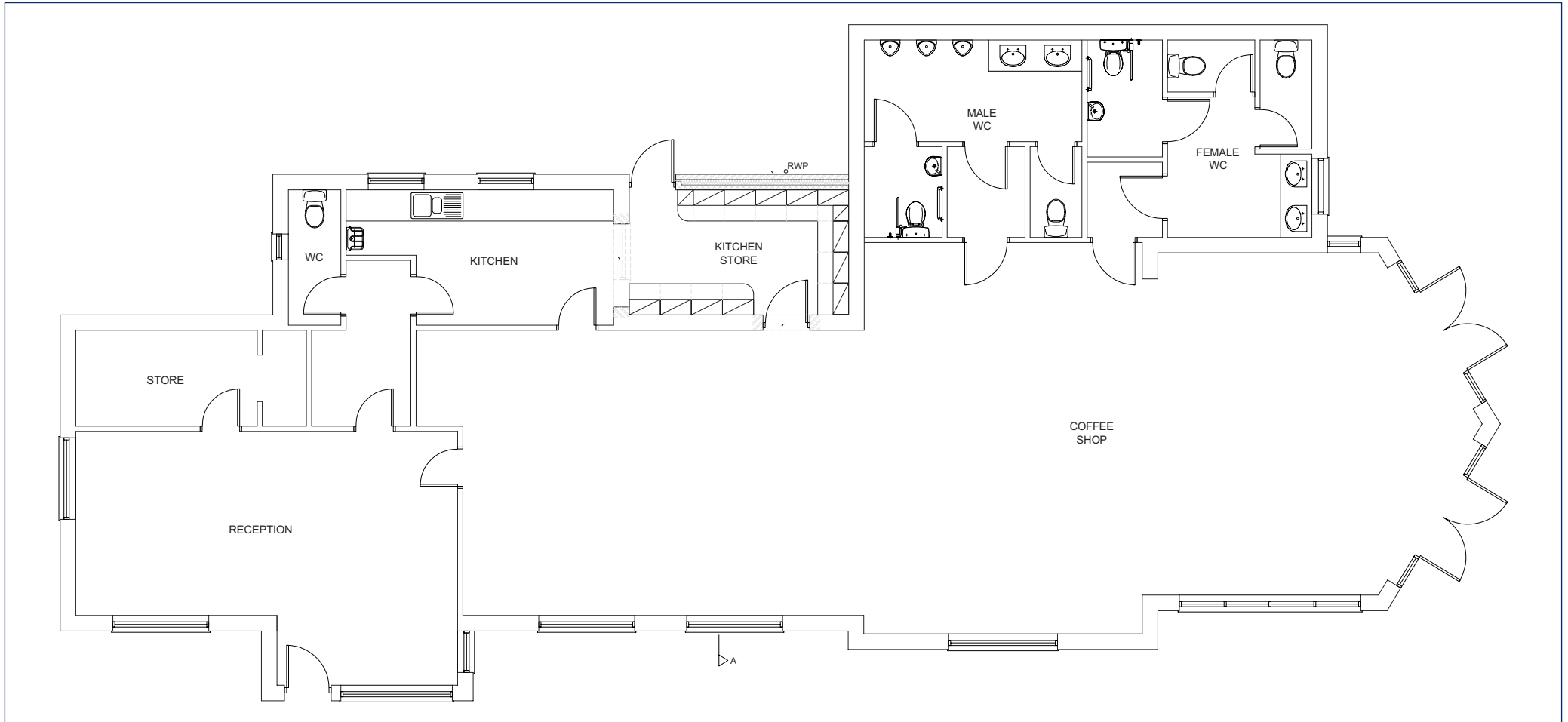

**Important notice**  
Bidwells LLP act for themselves and for the vendors of this property, whose agents they are, give notice that: Nothing contained in these particulars or their contents or actions, both verbally or in writing, by Bidwells LLP form any offer or contract, liability or implied obligation to any applicants, viewing parties or prospective purchasers of the property to the fullest extent permitted by law and should not be relied upon as statements or representative of fact. No person in the employment of Bidwells LLP or any joint agents has authority to make or give any representation or warranty whatever in relation to this property. Any areas of measurements or distances are approximate. The text, photographs and plans are for guidance only, may not be to scale and are not necessarily comprehensive. No assumptions should be made that the property has all necessary planning, building regulation or other consents. Bidwells LLP has not carried out a survey, nor tested the services, appliances or facilities. Purchasers must satisfy themselves by inspection or otherwise. All rentals and prices are quoted exclusive of VAT unless otherwise stated. Prospective purchasers may be asked to produce identification of the intended Purchaser and other documentation in order to support any conditional offers submitted to the vendors. Bidwells LLP accepts no liability of any type arising from your delay or other lack of co-operation. We may hold your name on our database unless you instruct us otherwise. OS licence no. ES 100017734. © Copyright Bidwells LLP 2024. Bidwells LLP is a limited liability partnership registered in England and Wales (registered number OC 344553). Registered office is Bidwell House, Trumpington Road, Cambridge CB2 9LD where a list of members is available for inspection. Your statutory rights are not affected by this notice.